

Date: Feb 12 2024 Author: Manveer Dhaliwal 604-444-3732 ext.141 BCCSA #: SRN1840 Project: PO #: 704-ENG.VGEO04080-10
The Universal Group: 9770 199A St, Langley City, BC V1M 2X7 Office: 604-444-3732 Fig: 7.9
Dwg: 008

Comments:
TETRS TECH CANADA INC
SHANE MULHOLLAND 604-786-2629
City of Chilliwack
Job location: Royalwood Dr & Yale Rd
Closure description: Lane closure - single lane alternating
Job description: Utility locates
Tentative date and hours: TBD
Traffic Plan based on a 50km/h speed zone
Traffic specifications based on the Traffic Management Manual for Work on Roadways 2020

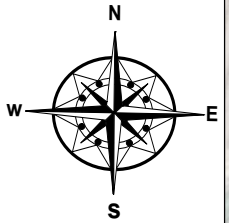

Notes:
- Plan was prepared in accordance with MoTI TMM 2020.
- Client has been notified of the WorkSafeBC OHS Regulations Part 18 amendment & it is their responsibility to ensure site compliance.
- Plan must be reviewed if there are any changes to the findings of risk assessment (provided), or after one year.
- Implementation of set up to follow the process outlined in the SJP-019 Device Installation Safe Job Procedure.
- Should no AFADs be available at the time of project, 7.8.7.8.1, or 7.8.2 to be implemented.
- Advanced Warning Sign distances may be shortened to suit urban block length.
- 3.5m lane width to be maintained.
- AFAD Operator to identify & illustrate escape route once on site.
- Should the escape route illustrated become no longer viable, the traffic control onsite to note change in position on FLRA.
- After working hours, road configuration to be re-instated.
- Closure to move SB along Royal Wood Dr.
- Closure to flip to opposite lane as needed.

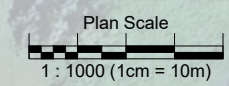
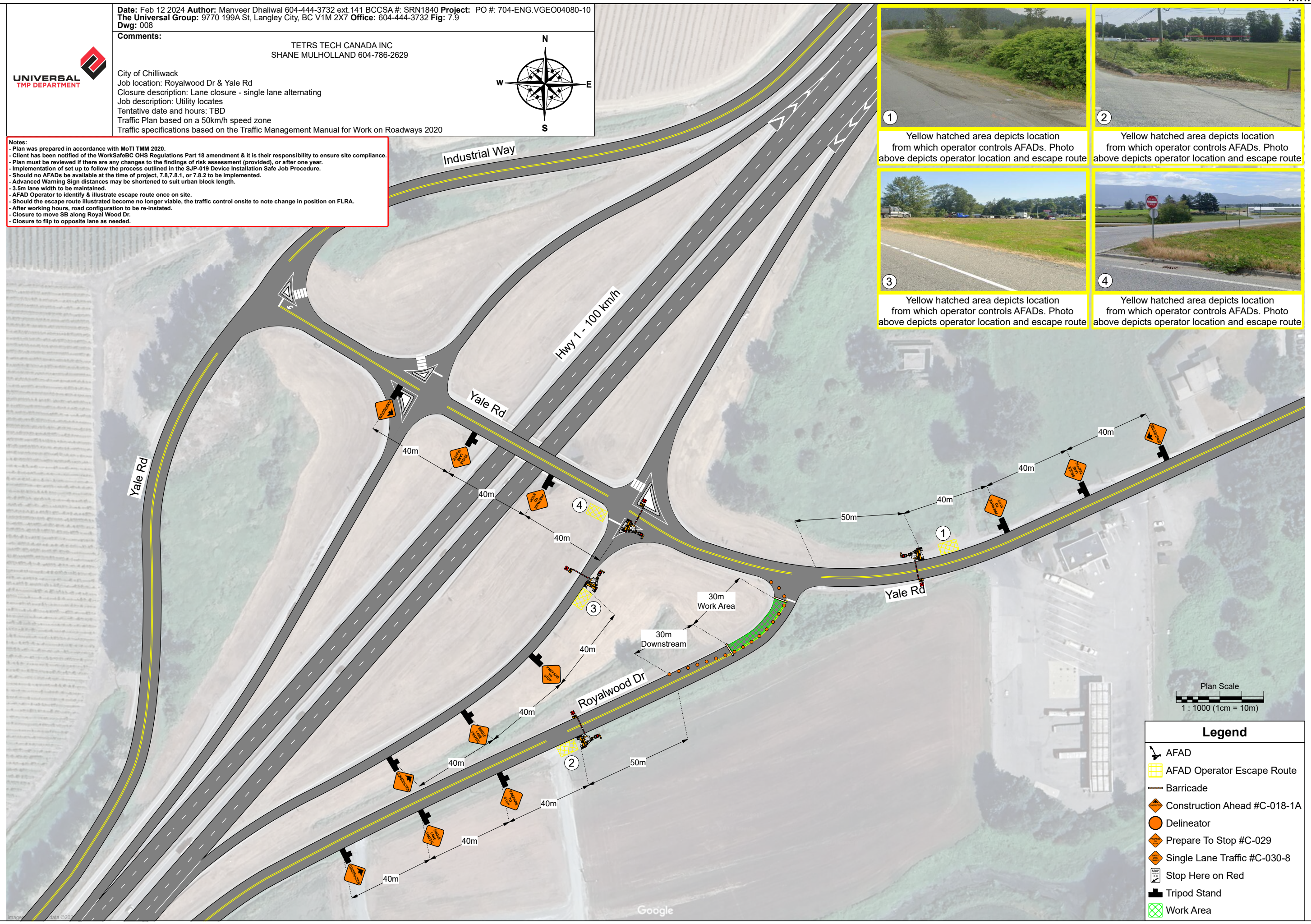

Legend	
	AFAD
	AFAD Operator Escape Route
	Barricade
	Construction Ahead #C-018-1A
	Delineator
	Prepare To Stop #C-029
	Single Lane Traffic #C-030-8
	Stop Here on Red
	Tripod Stand
	Work Area